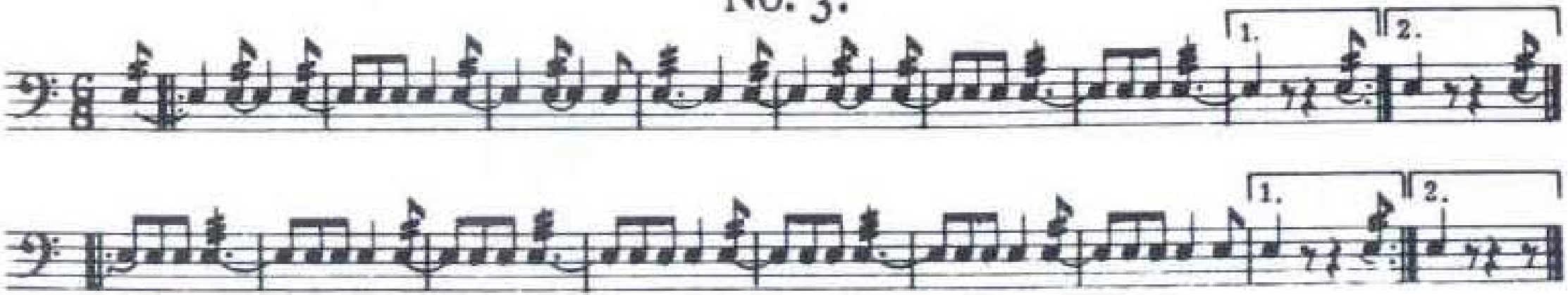No. 3.